

Renaissance Square Retail Area Profile

Nearby Office Employee Profiles

(Compiled from US Department of Labor Statistics & 2010 Census data via OnTheMap)

Renaissance Square:

(2 N. Central Ave. & 40 N. Central)

- Total Jobs: 1,365
- % Employees age 30-54: 64.3%
- % Male/Female : M-36.9%; F-63.1%
- % w/earnings more than \$3,333/month: 76.8%

US Bank Block:

(101 N. 1st Ave., 112 N. Central & 130 N. Central)

- Total Jobs: 542
- % Employees age 30-54: 62%
- % Male/Female : M-47.6%; F-52.4%
- % w/earnings more than \$3,333/month: 52%

One North Central Block:

(1 N. Central Ave.)

- Total Jobs: 1,702
- % Employees age 30-54: 66.7%
- % Male/Female : M-58.9%; F-41.1%
- % w/earnings more than \$3,333/month: 85.3%

Wells Fargo/City Hall Block:

(100 W. Washington & 200 W. Washington. May include City employees not on site)

- Total Jobs: 6,092
- % Employees age 30-54: 67.4%
- % Male/Female : M-58.7%; F-41.3%
- % w/earnings more than \$3,333/month: 70.2%

CityScape Blocks:

(The office and retail portion were completed in 2010; employee data is not available)

- Total Office Space: 559,337 SF
- Occupancy: 91.6%
- Major tenants: United Healthcare, Polsinelli Shughart, Jennings Strouss & Salmon

111 W. Monroe Block:

(111 W. Monroe & 135 N. 2nd Avenue)

- Total Jobs: 979
- % Employees age 30-54: 66.9%
- % Male/Female : M-33%; F-67%
- % w/earnings more than \$3,333/month: 61.7%

Historic City Hall Block:

(125 W. Washington & 251 W. Washington)

- Total Jobs: 314
- % Employees age 30-54: 71.3%
- % Male/Female : M-68.2%; F-31.8%
- % w/earnings more than \$3,333/month: 77.4%

Total Surrounding Area Employment:

(Includes the 8 blocks immediately adjacent to and including the 101 N. 1st Avenue building, City Hall & the Historic City Hall block.)

- Total Jobs: 11,360
- % Employees age 30-54: 66.5%
- % Male/Female : M-55.9%; F-44.1%

Area Notes

- Total residential units in 2-block radius: 292 (44 Monroe - 202; Orpheum Lofts - 90)
- Total number of hotel rooms in 3-block radius: 1,586 (Hyatt, Palomar, Renaissance & San Carlos)
- Total theater seats in 4-block radius: 10,491 (Orpheum, Comerica, Herberger Theater Center & Symphony Hall)
- Total number of students at ASU Downtown Campus: 9,000 (Lincoln Family YMCA & ASU Student Recreation Center located 3 blocks north.)

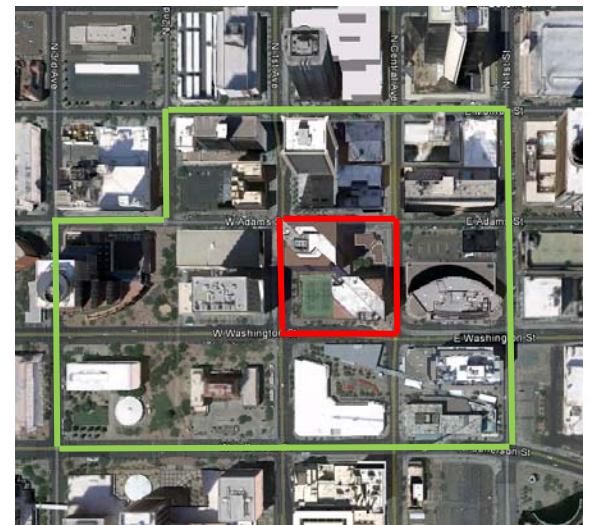

Target Block (Renaissance Square)
Surrounding Area