

Arizona Center Retail Area Profile

Nearby Employee Profiles

(Compiled from US Department of Labor Statistics & 2010 Census data via OnTheMap)

Arizona Center:

(The area bounded by Fillmore on the North & Van Buren on the South, between 5th and 3rd Streets. Also includes two office towers; 400 E. Van Buren (326,000 SF) & 500 N. 5th Street (452,713 SF))

- Total Jobs: 8,603
- % Employees age 30-54: 60.1%
- % Male/Female : M-69%; F-31%
- % w/earnings more than \$3,333/month: 80.5%

Phoenix Diocese/South Side of AZ Center:

(The area bounded by 3rd & 7th Streets, Van Buren to Washington Streets. Also includes ASU Mercado & Phoenix Convention Center North Building.)

- Total Jobs: 2,994
- % Employees age 30-54: 54%
- % Male/Female : M-58.7%; F-41.3%
- % w/earnings more than \$3,333/month: 26%

Total Surrounding Area Employment:

(The area bounded by 1st & 7th Streets, McKinley to Washington Streets.)

- Total Jobs: 15,501
- % Employees age 30-54: 59.1%
- % Male/Female : M-58.7%; F-41.3%
- % w/earnings more than \$3,333/month: 62.9%

Sheraton/West Side of AZ Center:

(Includes 1,000 room Sheraton Hotel, College of Nursing I & II, AZ Republic/KPNX building & Downtown Phoenix Technology Exchange)

- Total Jobs: 2,193
- % Employees age 30-54: 63.2%
- % Male/Female : M-59.7%; F-40.3%
- % w/earnings more than \$3,333/month: 60.3%

Biomedical Campus:

(Area bounded by 5th & 7th Streets, from Van Buren to Fillmore.)

- Total Jobs: 515
- % Employees age 30-54: 67.6%
- % Male/Female : M-44.1%; F-55.9%
- % w/earnings more than \$3,333/month: 81%

North Side of AZ Center:

(Area features multi-family residential. Pop. Estimates made using 1.5 residents per unit)

- St. Croix Villas (1988) - 60 flats; 90 residents
- Taylor Place Student Housing (2008) - 1100 beds
- Metropolitan Apartments (1997) - 140 flats; 210 residents
- Skyline Lofts (2009) - 328 flats; 492 residents

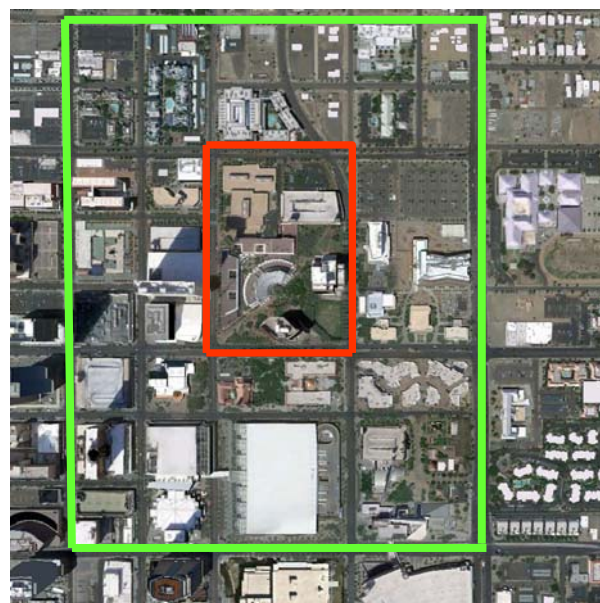

Area Notes

- 1,000 room Sheraton Hotel adjacent to the west.
- Phoenix Biomedical Campus adjacent to the east, home to T-Gen Laboratory and U of A College of Medicine—Phoenix (168 students).
- ASU Downtown Phoenix campus located across 3rd Street (10,000 students)
- Phoenix Convention Center located 1 block South on Monroe (880,000 SF of meeting space)